

# Łańcuchy rolkowe

## Roller chains

PN-77/M-84168, DIN 8187, DIN 8188, ISO-R606

Zaczepy proste – typ 2

Straight chain attachments – type 2

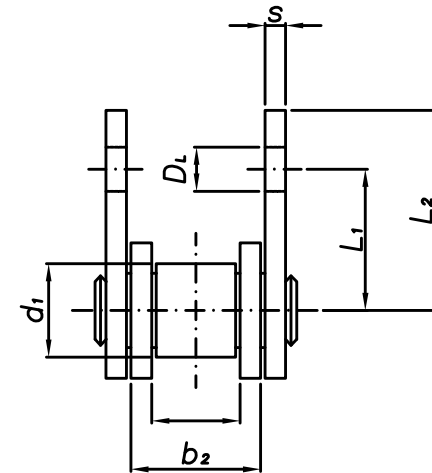
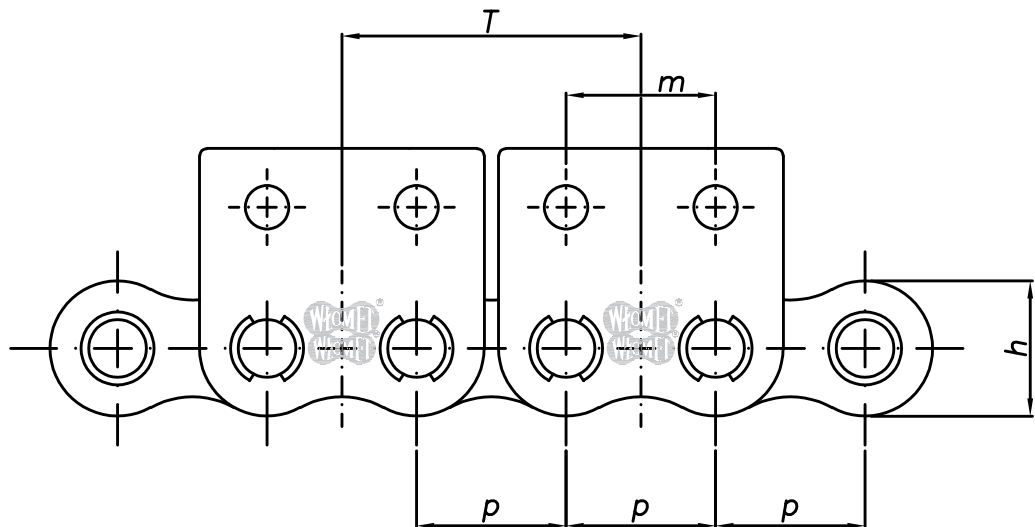
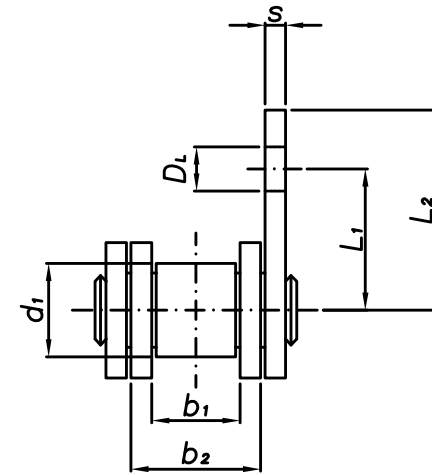
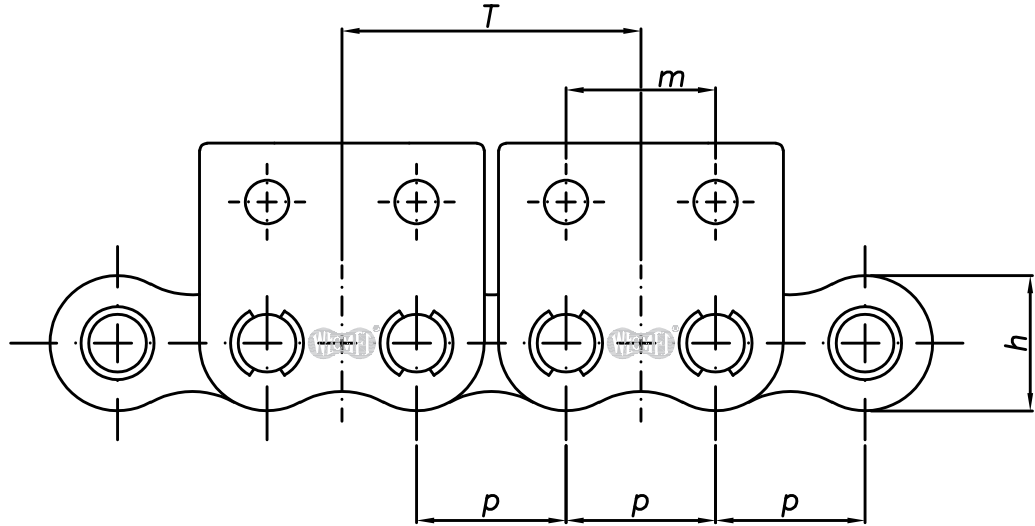

## Łańcuchy rolkowe

### *Roller chains*

PN-77/M -84168, DIN 8187, DIN 8188, ISO-R606

Zaczepy proste – typ 2

### *Straight chain attachments – type 2*

| ISO Nr. | p      | b <sub>1</sub> min | b <sub>2</sub> max | d <sub>1</sub> max | h max | m     | D <sub>L</sub> | L <sub>1</sub> * | L <sub>2</sub> | s    | F min  |
|---------|--------|--------------------|--------------------|--------------------|-------|-------|----------------|------------------|----------------|------|--------|
|         | mm     | mm                 | mm                 | mm                 | mm    | mm    | mm             | mm               | mm             | mm   | kN     |
| 1       | 2      | 3                  | 4                  | 5                  | 6     | 7     | 8              | 9                | 10             | 11   | 12     |
| 08 B    | 12,70  | 7,75               | 12,10              | 8,51               | 10,00 | 24,00 | 4,50           | 14,80            | 20,40          | 2,00 | 18,00  |
| 10 B    | 15,875 | 9,65               | 14,08              | 10,16              | 14,70 | 34,00 | 5,50           | 17,40            | 28,00          | 2,00 | 22,00  |
| 12 B    | 19,05  | 11,68              | 15,62              | 12,07              | 16,10 | 33,00 | 6,60           | 18,80            | 29,50          | 2,00 | 29,00  |
| 16 B    | 25,40  | 17,02              | 25,45              | 15,88              | 21,00 | 48,00 | 8,00           | 29,00            | 44,00          | 3,00 | 60,00  |
| 20 B    | 31,75  | 19,56              | 29,00              | 19,05              | 26,40 | 58,00 | 9,60           | 35,00            | 46,00          | 4,00 | 95,00  |
| 24 B    | 38,10  | 25,40              | 37,92              | 25,40              | 33,40 | 71,00 | 10,00          | 45,00            | 60,00          | 5,00 | 160,00 |
| 28 B    | 44,45  | 30,99              | 46,58              | 27,95              | 37,00 | 80,00 | 12,00          | 56,00            | 66,00          | 6,00 | 200,00 |
| 32 B    | 50,80  | 30,99              | 45,57              | 29,21              | 42,00 | 97,00 | 14,00          | 64,00            | 74,00          | 6,00 | 250,00 |

F – obciążenie zrywające (min.)

\* – wymiar może zostać dostosowany

Parametry zaczepów mogą być zmieniane w przypadku indywidualnych uzgodnień z klientem.

Zaczepy mogą być montowane na łańcuchach jednorzędowych lub wielorzędowych.

Montowane mogą być na każdej podziałce ogniwa zewnętrznego lub jej wielokrotności.

T – do uzgodnienia

F – breaking load (min.)

\* – The dimension may be adjusted

The parameters of the hitches can be changed in case of individual agreements with the customer.

The hitches can be mounted on single-row or multi-row chains.

They can be mounted on any pitch of the outer link or its multiples.

T – to be agreed